Tekely

1st Baritone
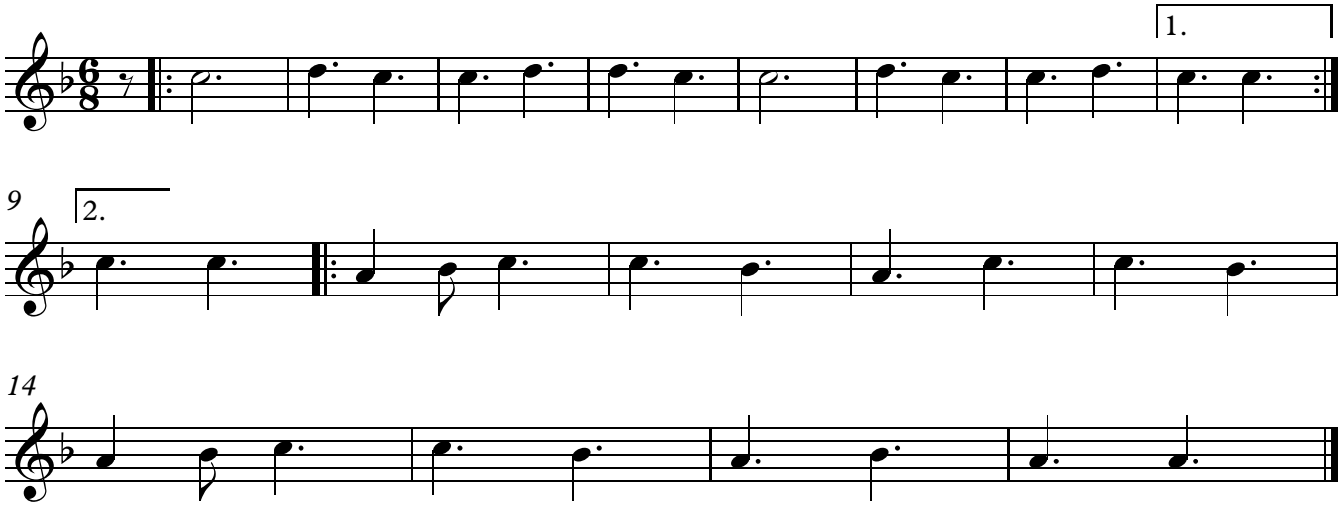
Traditional arr. Stephen D Wood