C Instruments 2

A Dance for 1811
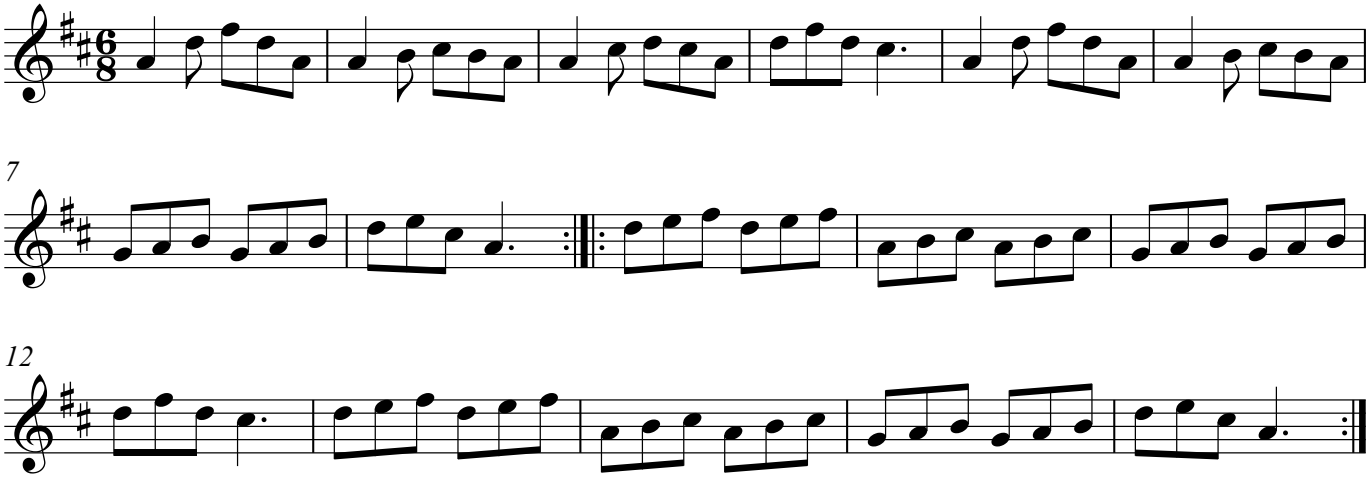
Traditional from Yorkshire/Arr.Bryony Griffith